

Patient report

Bio-Rad DATE: 11/09/2019
D-10 TIME: 01:25 PM
S/N: #DJ4I016123 Software version: 4.30-2
Sample ID: 10491383
Injection date 11/09/2019 12:48 PM
Injection #: 33 Method: HbA1c
Rack #: --- Rack position: 4

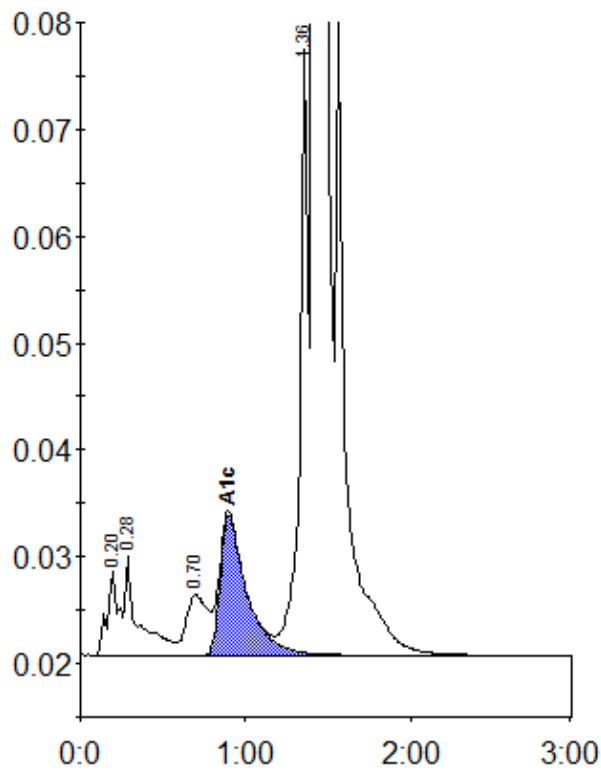

Peak table - ID: 10491383

Peak	R.time	Height	Area	Area %
A1a	0.20	8055	37786	1.0
A1b	0.28	9347	52945	1.4
LA1c/CHb-1	0.70	5608	51305	1.4
A1c	0.90	13112	146710	5.6
P3	1.36	57396	196856	5.4
A0	1.41	948300	3183301	86.8
Total Area:		3668903		

Concentration:	%
A1c	5.6